

ELEVATION

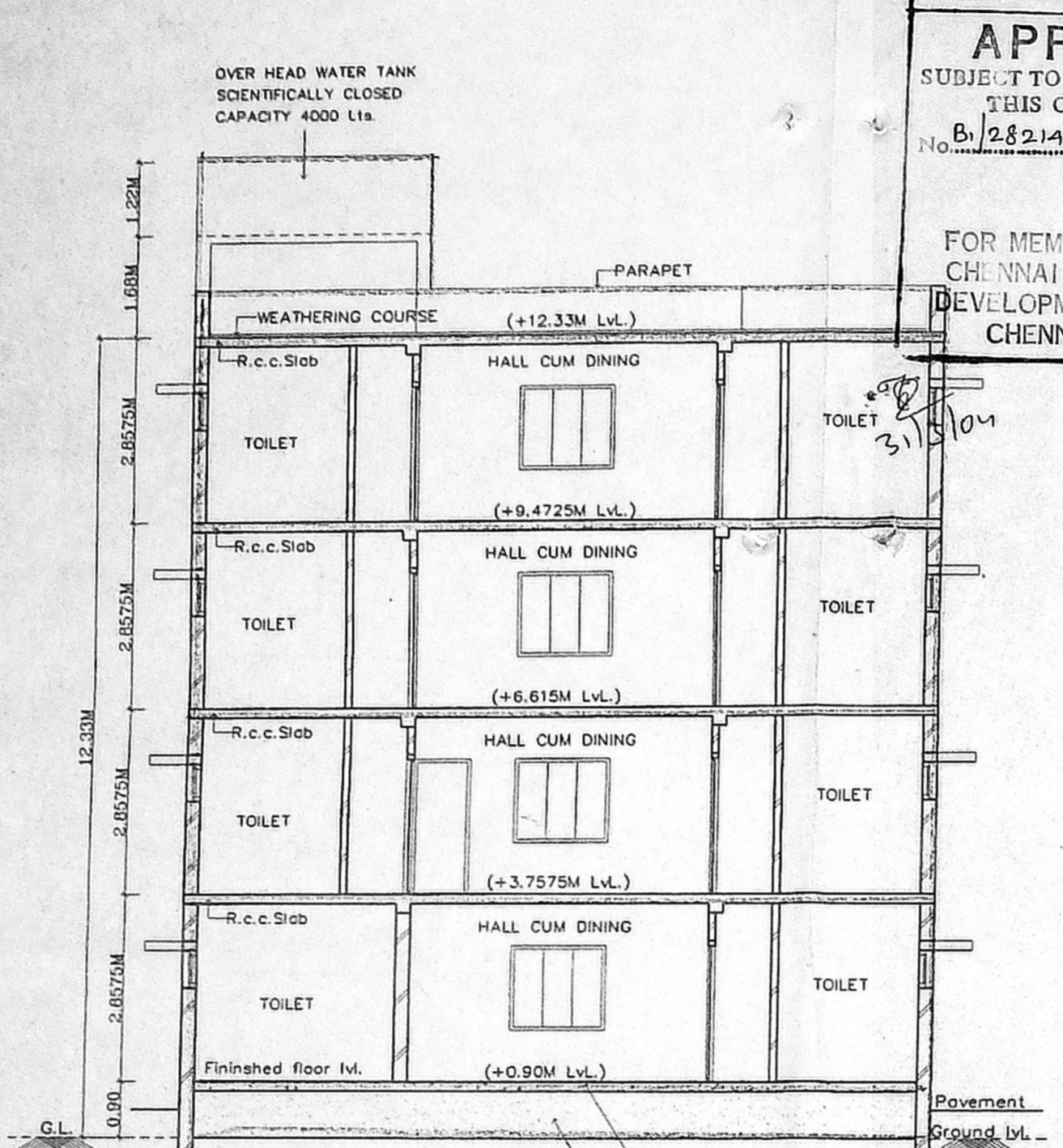

SECTION 'AA'

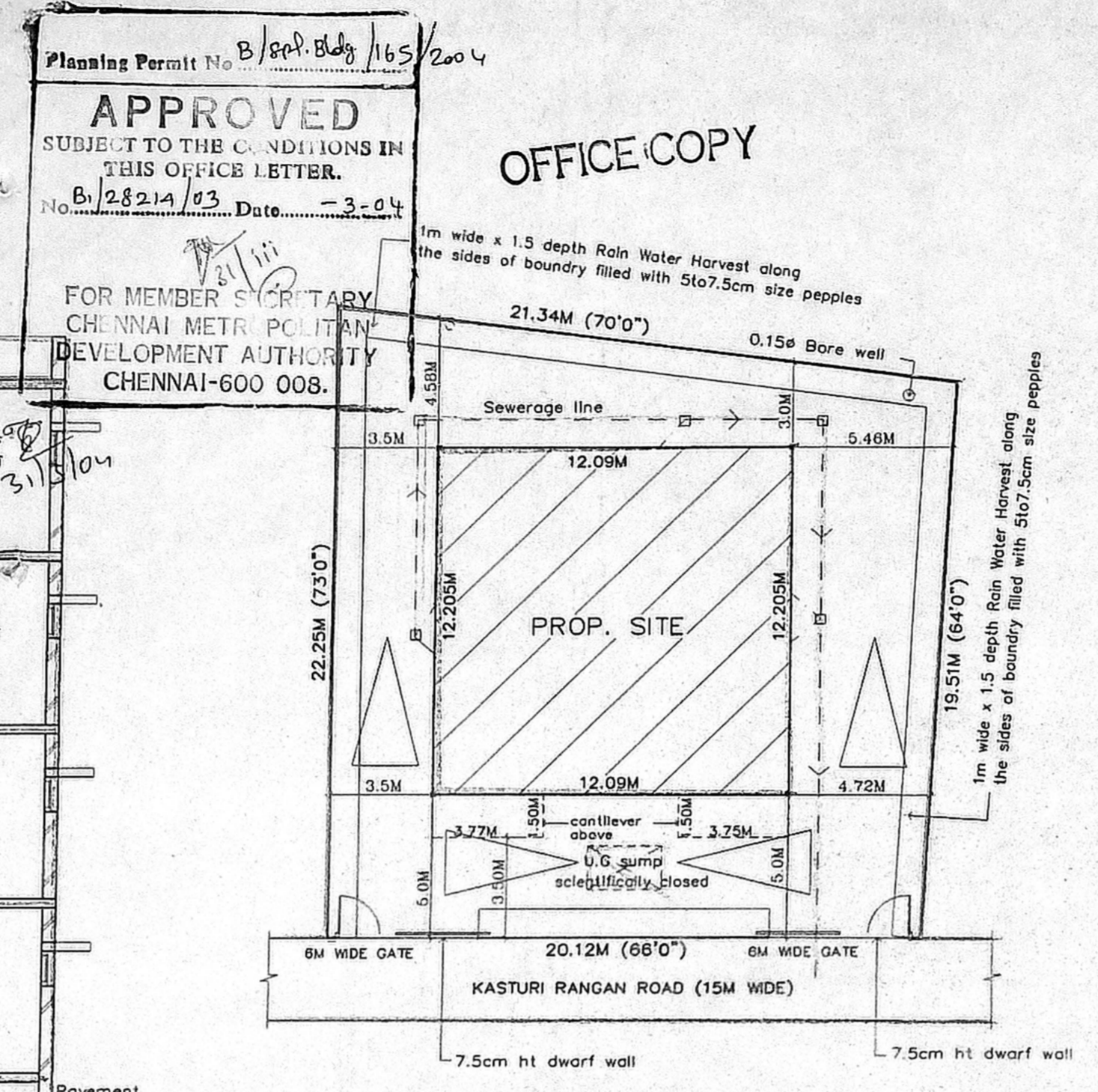

SITE PLAN

(SCALE = 1:200)

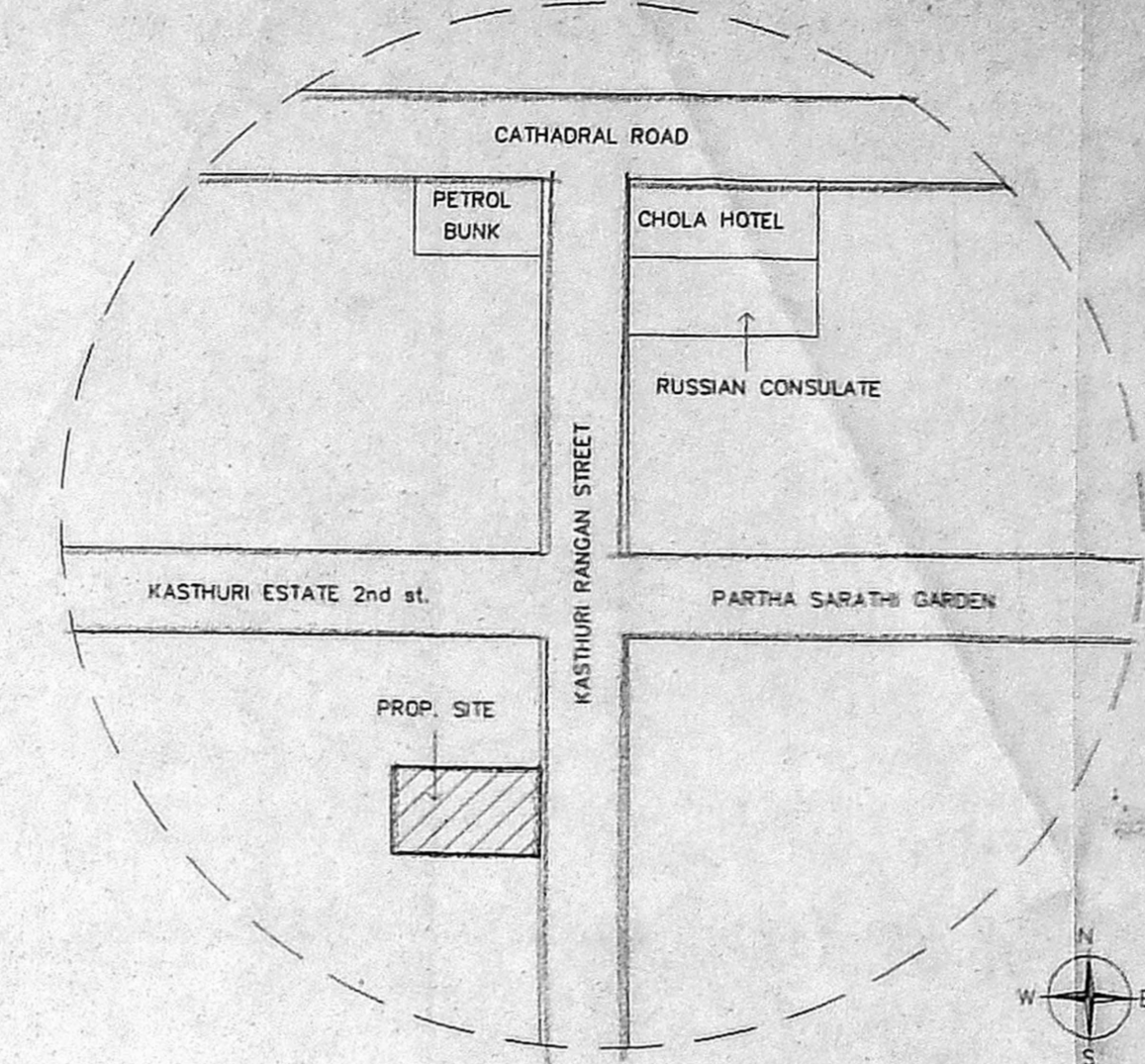
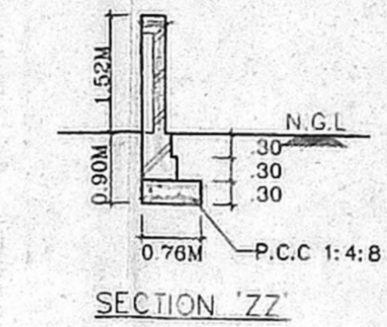
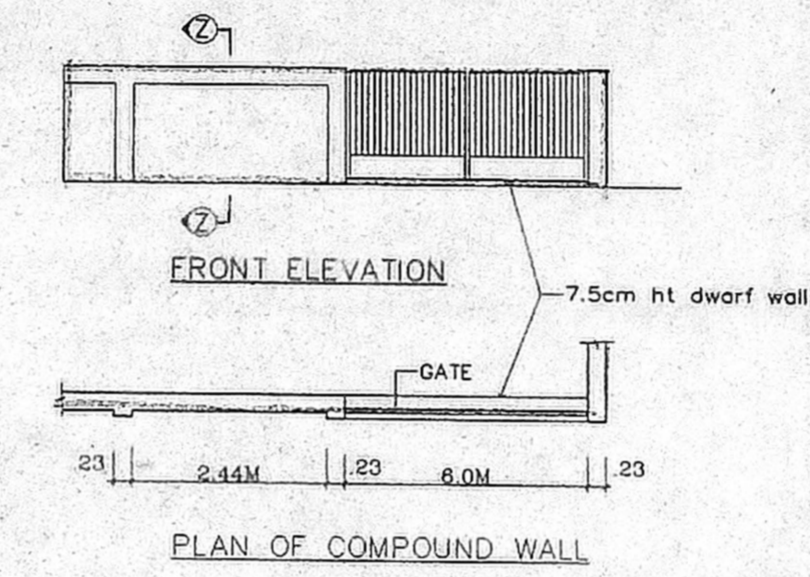
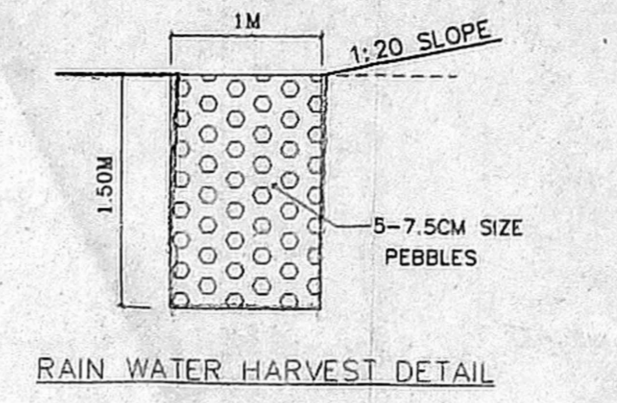
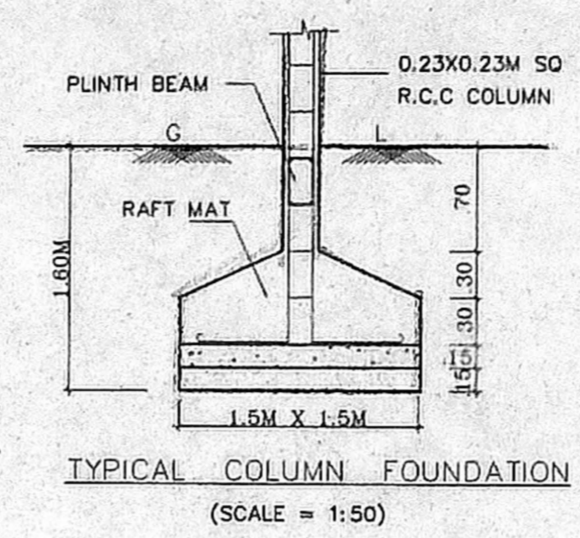

KEY PLAN

(Not to Scale)

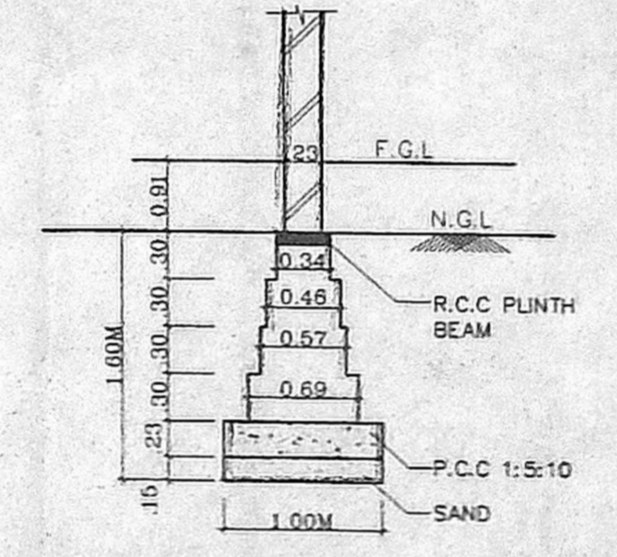

TYPICAL WALL FOUNDATION

(SCALE = 1:50)

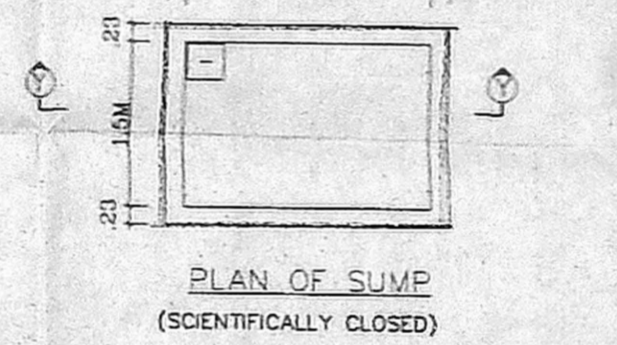

PLAN OF SUMP

(SCIENTIFICALLY CLOSED)

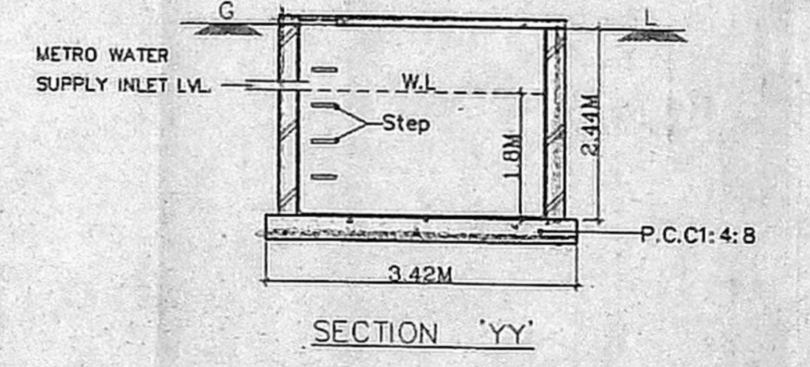

SECTION 'YY'

Planning Permit No B/Rep. Bdy/165/2004  
**APPROVED**  
 SUBJECT TO THE CONDITIONS IN THIS OFFICE LETTER.  
 No. B/28214/03 Date: 23.04.04  
 FOR MEMBER SECRETARY  
 CHENNAI METRO POLITICAL  
 DEVELOPMENT AUTHORITY  
 CHENNAI-600 008.

OFFICE COPY

PLAN SHOWING THE PROP. RESIDENTIAL BUILDING IN NEW DOOR NO.41, (OLD NO.20), KASTHURI RANGAN RD., R.S.NO.1575/4, BLOCK NO.32, MYLAPORE VILLAGE, CHENNAI CORPN. DIVN. NO.113, ZONE-7.

**SPECIFICATION:**

- P.C.C 1:5:10 FOR FOUNDATION.
- P.C.C 1:4:8 FOR FLOOR CONCRETE.
- 23M THICK BRICK WALL IN CEMENT MORTAR 1:6
- 11M THICK BRICK WALL IN C.M 1:3 AND 6MM REINFORCED AT EVERY 3RD COURSE.
- ALL R.C.C WORKS IN 1:2:4 MIX
- WALL PLASTERING IN C.M 1:4
- CEILING PLASTERING IN C.M 1:3
- WEATHERING COURSE FOR OPEN TERRACE USING LIME MORTAR WITH BRICKS BATS.
- MOSAIC TILE FLOORING SET IN C.M 1:3
- ALL WOOD WORKS ARE IN TEAK COUNTRY WOOD.

**LEGEND:**

D	DOOR	1.00M x 2.13M
D1	DOOR	0.91M x 2.13M
D2	DOOR	0.78M x 2.13M
S.D	STEEL DOOR	1.00M x 2.13M
W	WINDOW	1.83M x 1.37M
W1	WINDOW	1.22M x 1.37M
W2	WINDOW	0.91M x 1.37M
K.W	KITCHEN WINDOW	0.91M x 1.06M
V	VENTILATOR	0.91M x 0.61M
V1	VENTILATOR	1.52M x 0.61M
J	JALLY	2.44M x 2.44M
J1	JALLY	1.50M x 1.50M

ALL DIMENSIONS ARE IN METRE ONLY.

**AREA STATEMENT:**

PLOT EXTENT	=	433.733 Sqm.
GROUND FLOOR	=	122.78 Sqm.
FIRST FLOOR	=	149.44 Sqm.
SECOND FLOOR	=	149.44 Sqm.
THIRD FLOOR	=	149.44 Sqm.
TOTAL	=	571.08 Sqm.
PLOT COVERAGE	=	34.45%
F.S.I	=	1.317
<b>NON F.S.I</b>		
GROUND FLOOR(Lumber&watch man Rm.)	=	24.83 Sqm.
HEAD ROOM	=	16.50 Sqm.
LIFT MACHINE ROOM	=	11.74 Sqm.
TOTAL	=	53.07 Sqm.

ARCHITECT: PH: 2433 33 20.

*[Signature]*

Mr. A. KATHAR MOHIDEEN A.I.A.  
 REGD. ARCHITECT CA/91/13655  
 23/73 VTH MAIN ROAD  
 C.I.T. NAGAR EAST, NAMBĀRĀM  
 CHENNAI-35 24333320  
 A. KATHAR MOHIDEEN.  
 NO. 23/73, 5th MAIN RD.,  
 CLT.NAGAR CHENNAI-35.

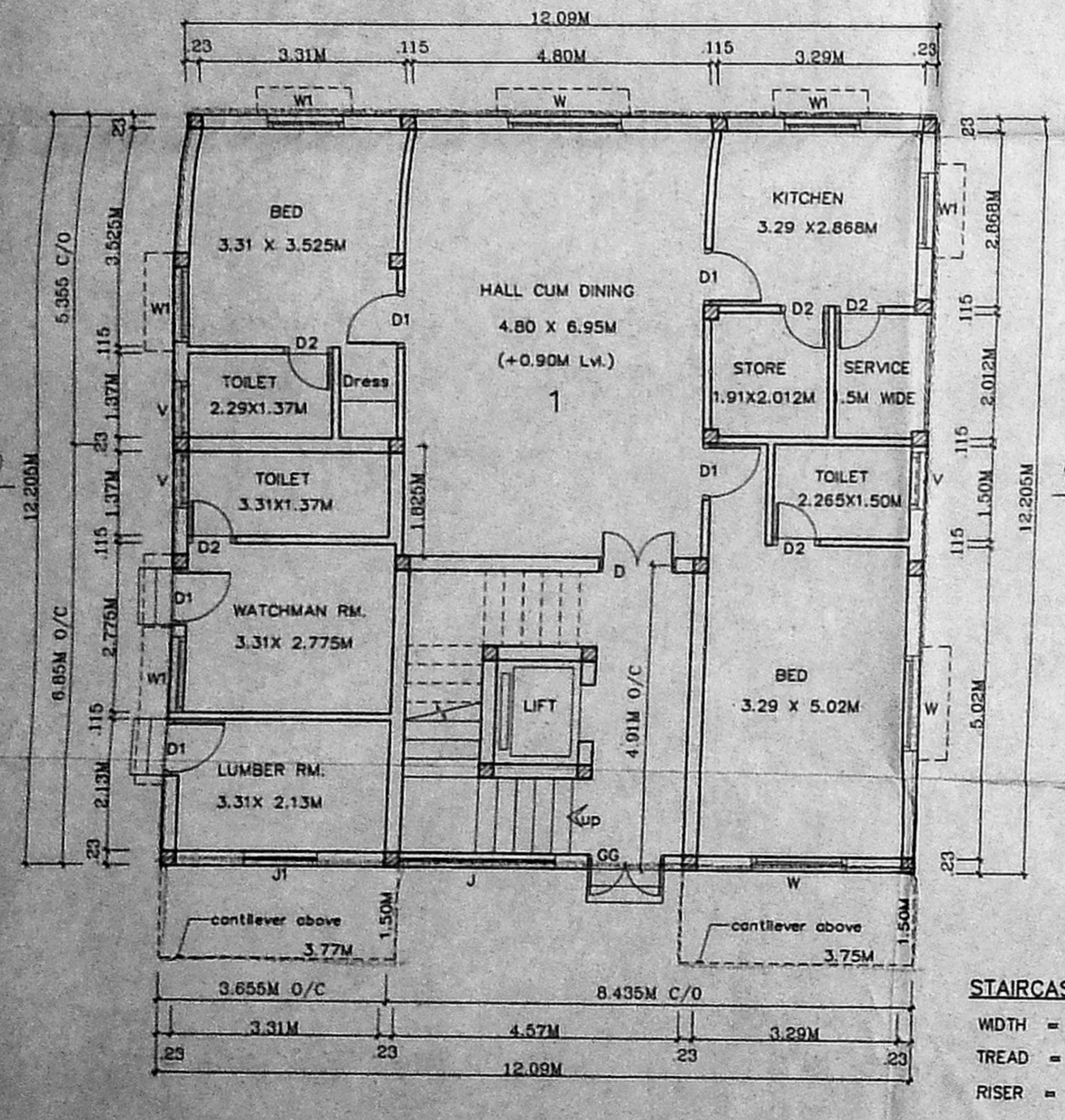

GROUND FLOOR PLAN

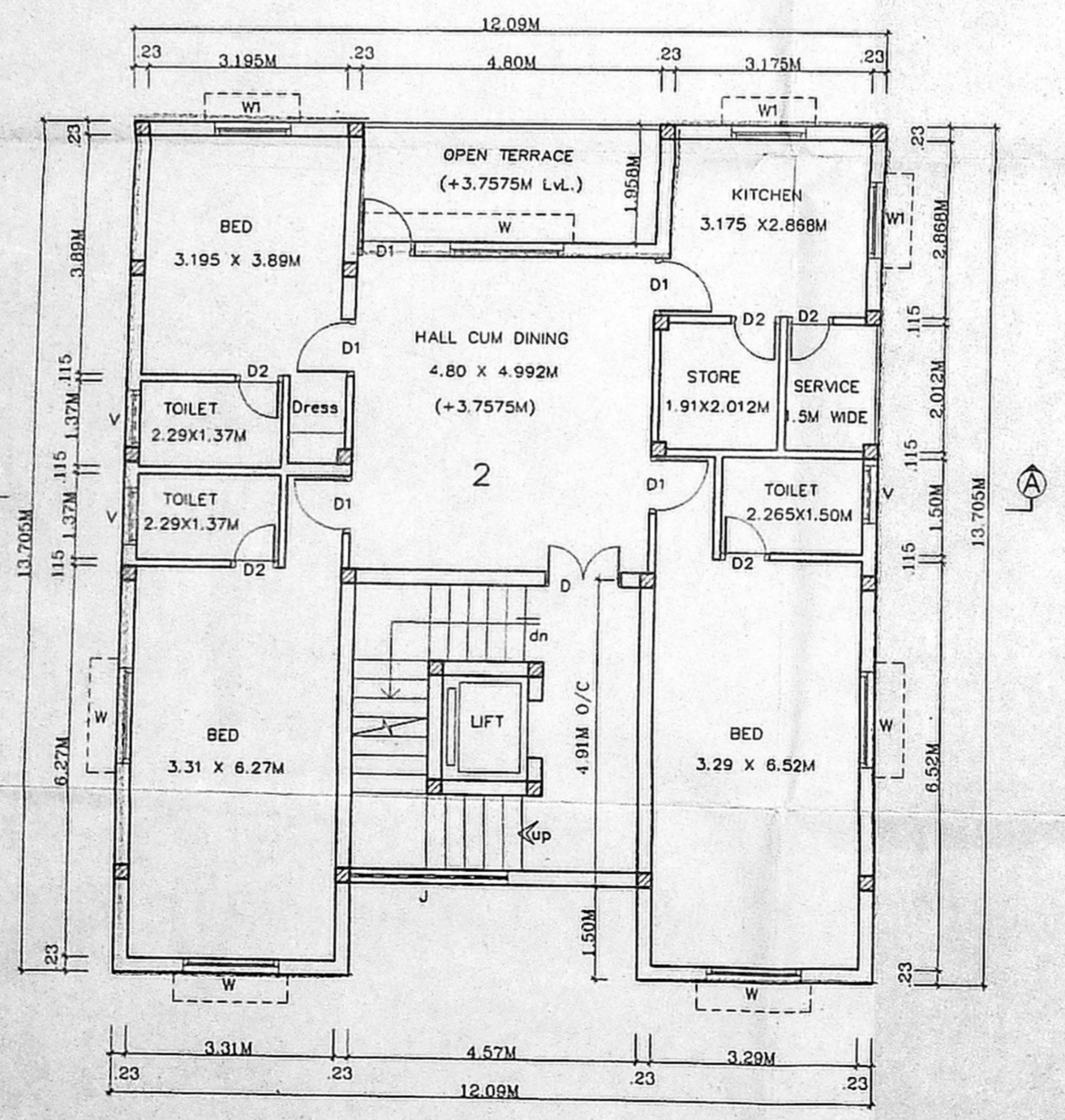

FIRST FLOOR PLAN

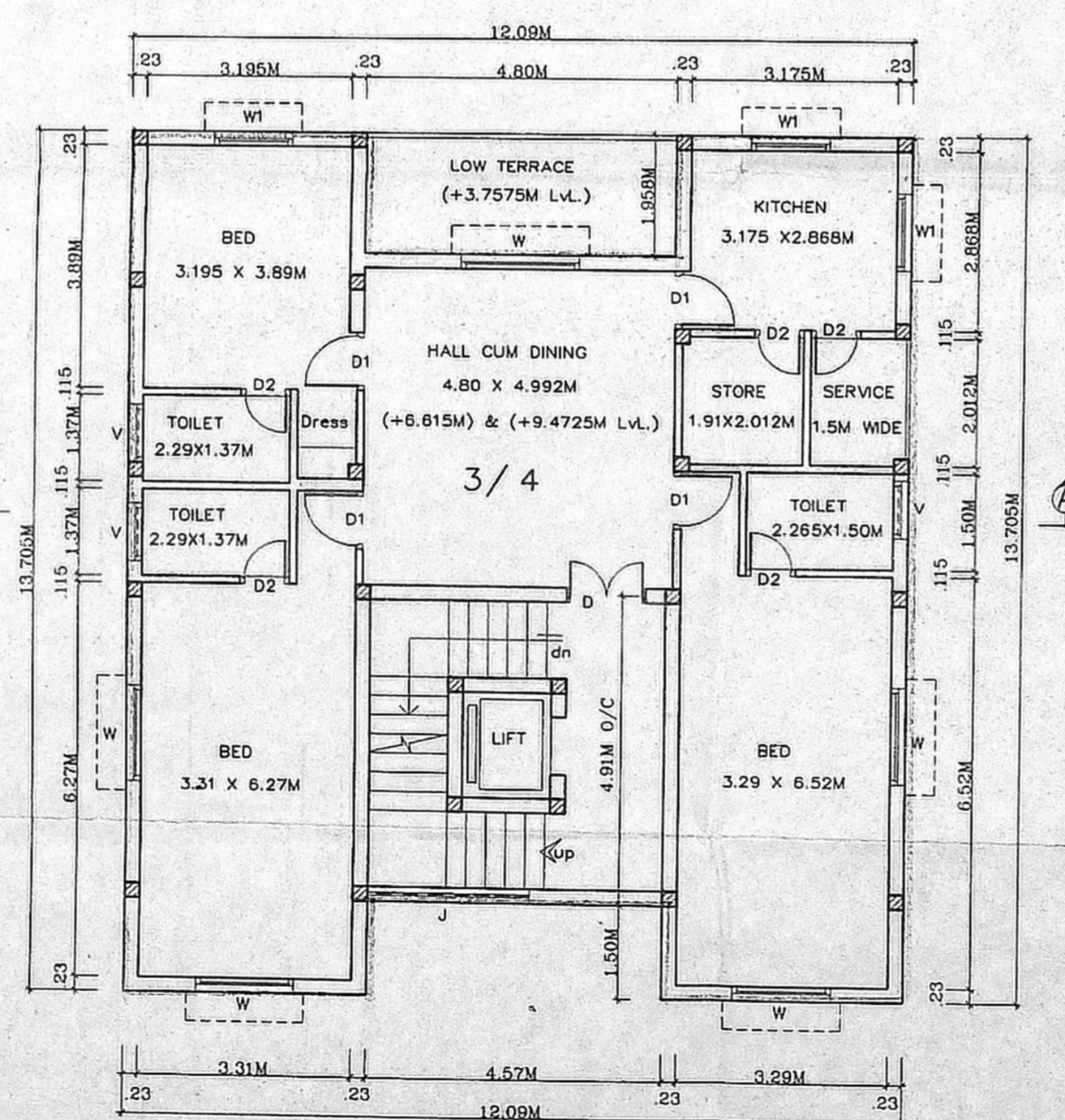

SECOND & THIRD FLOOR PLAN

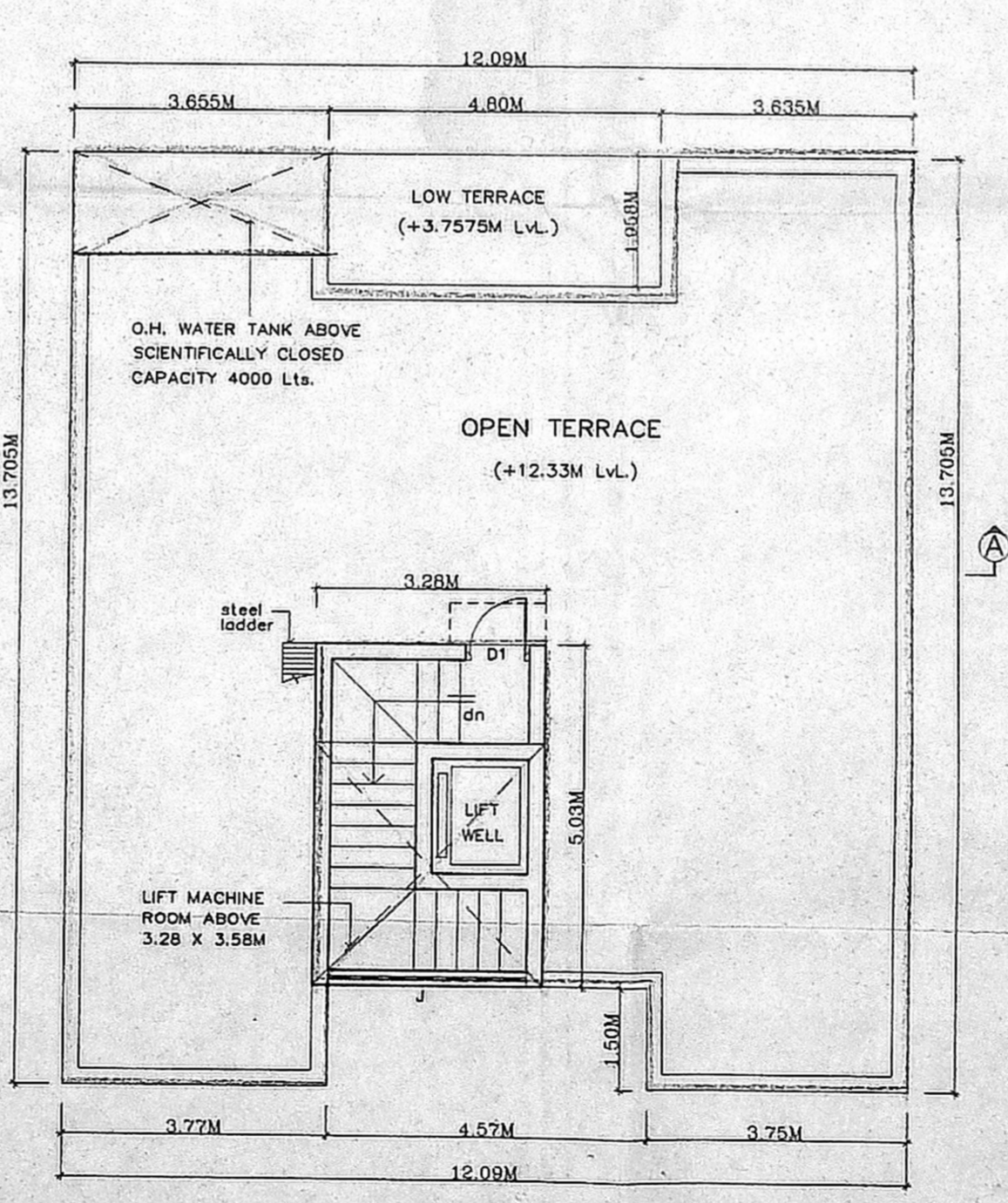

TERRACE FLOOR PLAN

STAIRCASE DETAILS  
 WIDTH = 1.22M  
 TREAD = 0.30M  
 RISER = 0.15M

COLOUR INDEX:  
 PROPOSAL  
 BOUNDARY  
 ROAD

SCALE: 1:100 DATE:

*Sundaram Ramachandran*

SIGNATURE OF OWNER: